



# Miradent

**YOUR SMILE  
IS IMPORTANT  
TO US**



Follow Us @miradentturkey

# Dental Tourism

On the one hand, while getting quality service, on the other hand, you will have the chance to visit the country you are traveling to and get to know historical and cultural places.

## Advantages of being treated at Miradent

Our clinic, located in Thrace, Turkey's closest point to Europe, is only 45 minutes away from Istanbul airport. In Çorlu, one of the most industrially developed cities of Turkey and the region, you can have your treatment by staying in 5-star hotels and visiting the cultural and historical places around.



# Founders



**Dt. Nurcan Ergin**



**Dt. Sercan Şahin**

Miradent, which was established with the 26 years of experience of Dt. Nurcan Ergin and 13 years of experience of Dt. Sercan Şahin, has been serving since 2014.

We provide high-quality dental services with our experienced expert staff.

**Accurate Diagnosis, which is a crucial part of the clinical practice, can be done by using 3D Dental Volumetric Tomography**

**Fast&Fixed-Only in one day implantation and prosthesis can be done**

**Digital Smile Design-DSD**

**Clear Aligners-Invisalign**

**Biologic Dentistry by using autologous grafts and patient's self blood.**

**Prosthesis can be done by using CAD-CAM technology.**



# ORAL DIAGNOSIS

Oral Diagnosis is the area of dentistry, which is developed according to the examination of the patients' dental history, a detailed clinical examination of the oral tissues and radiographs in order to assess oral health, with the aim of developing a treatment plan to restore tooth structure and proper occlusion along with promoting better oral health.





## DENTAL PANORAMIC RADIOGRAPHY & DENTAL TOMOGRAPHY

In radiographic examination the aim is to diagnose the diseases, tooth pathology, pathology in soft and bone tissues.

3-D Cone Beam Volumetric tomography (CBCT) is used in cases where two-dimensional imaging is insufficient radiographically.



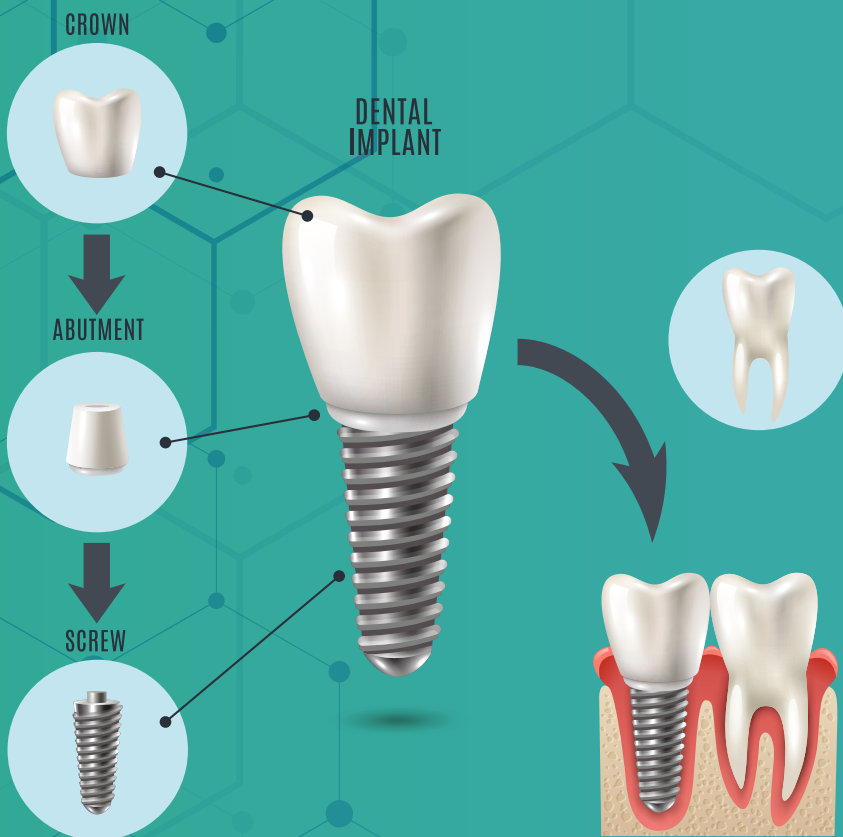

# DENTAL IMPLANTS

Dental implants are described as artificial tooth roots, similar in shape to screws. When dental implants are placed in your jawbone, they are osseointegrated with your natural bone. They become a support for one or more artificial teeth, called crowns.





## **FAST & FIXED – All on Four / Six**

The term all-on-four / six refers to “all” teeth being supported “on four or six” dental implants, a surgical technique and prosthetic procedure for total rehabilitation of the edentulous patients. It is used especially for patients with badly decayed teeth or compromised teeth due to gum disease.

With this technique, it is possible to place implants on the same day the teeth are extracted or to place implants in toothless area and create a fixed temporary prosthesis on the same day. In cases of bone deficiency in the posterior jaws, using angled implants with the fast & fixed technique, fixed prosthesis can be made without the need of advanced surgeries (such as sinus lift surgery, bone grafting).



## PROSTHETIC DENTAL TREATMENT

Prosthetic dental treatment aims to restore lost teeth or intraoral surrounding tissue of the patient. The loss of teeth and surrounding tissues can cause aesthetic, functional, phonetic as well as psychological problems and therefore should be compensated by using prosthesis. Dental prosthesis can be categorized as fixed, removable and prosthesis mounted on the top of implants.

Fixed prosthetics are supported from existing neighbour teeth and are fixed to them. Since they cannot be manually removed by the patient, they are referred to as fixed prosthetics. They are made with either metallic bases or non-metal bases. Veneers made on top of single teeth or bridges made by trimming neighboring teeth in order to restore missing teeth are both types of fixed prosthetics.







# AESTHETIC DENTISTRY

Dental aesthetics is a dental practice which provides patients, the highest quality, cosmetic, implant and general dental care. The goal in aesthetic dentistry is to create natural looking teeth that are compatible with the person's face. Aesthetic dentistry is the combination of science, technology, and art. It's purpose is to provide "Healthy and Natural Beauty."

The quality of our dental treatment, infection control procedures, dentists, staff, is exceptional and uncompromised. Our patients are treated with the utmost respect, courtesy, and confidentiality. We take a complete approach to your oral health. We do not just treat immediate dental issues, but also provide our patients with lifelong oral health.





Miradent



# HOLLYWOOD SMILE

A good definition of “beautiful smile” is changing the tissue with minimal damage. Hollywood smile is a total dental smile make-over, also called “change your smile aesthetics” which is a popular treatment. It serves a “Supra Natural White Color” which provides perfectly white and aligned attractive looking teeth.





Miradent



# ZIRCONIUM CROWNS

They are the highest quality products ever reached biocompatibility in teeth and surrounding tissues, and are safely preferred because zirconium crowns are aesthetic enough to be used on anterior teeth and strong enough to be used on posterior teeth.



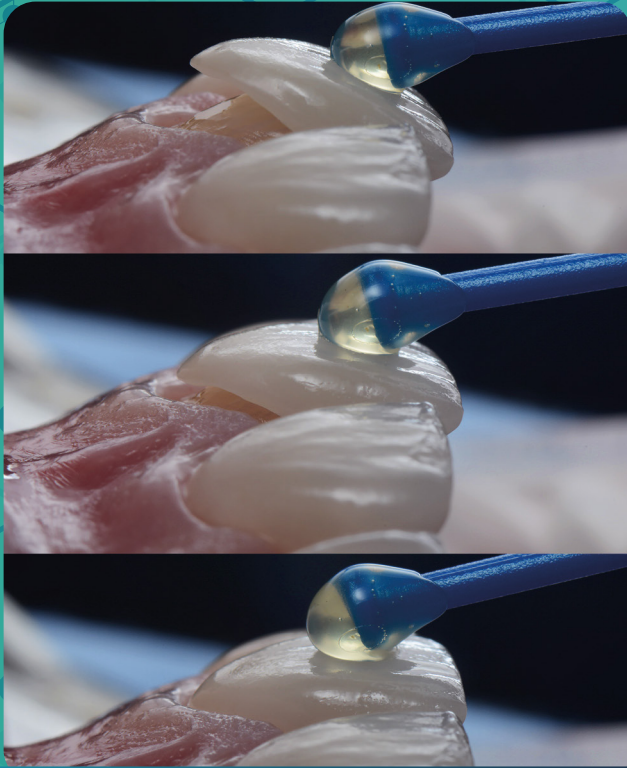

## PORCELAIN LAMINATE VENEERS

It is a very thin porcelain veneer technique. With its aesthetic prosthesis approach, also called leaf porcelain, which is made in laboratory as a result of the impression taken from the mouth after minimal abrasion from the lip surface of the teeth and adhered to the tooth surface by the dentist with a precise work.





# BLEACHING

Tooth bleaching is the process of removing of discoloration that occurs in the structure of the teeth (enamel and dentin layers). It involves home and office bleaching techniques; however, when the two gel techniques are combined, the results are better.





# LASER ASSISTED DENTISTRY

Laser does not contain ionized radiation and does not accumulate in the tissues, so it does not harm the tissues. It is very important to use the lasers with correct doses and wavelengths. It is safely used on every patient including children, pregnant woman, and heart disease patients. It is possible to get effective results in a very short time with lasers in aesthetic dentistry.



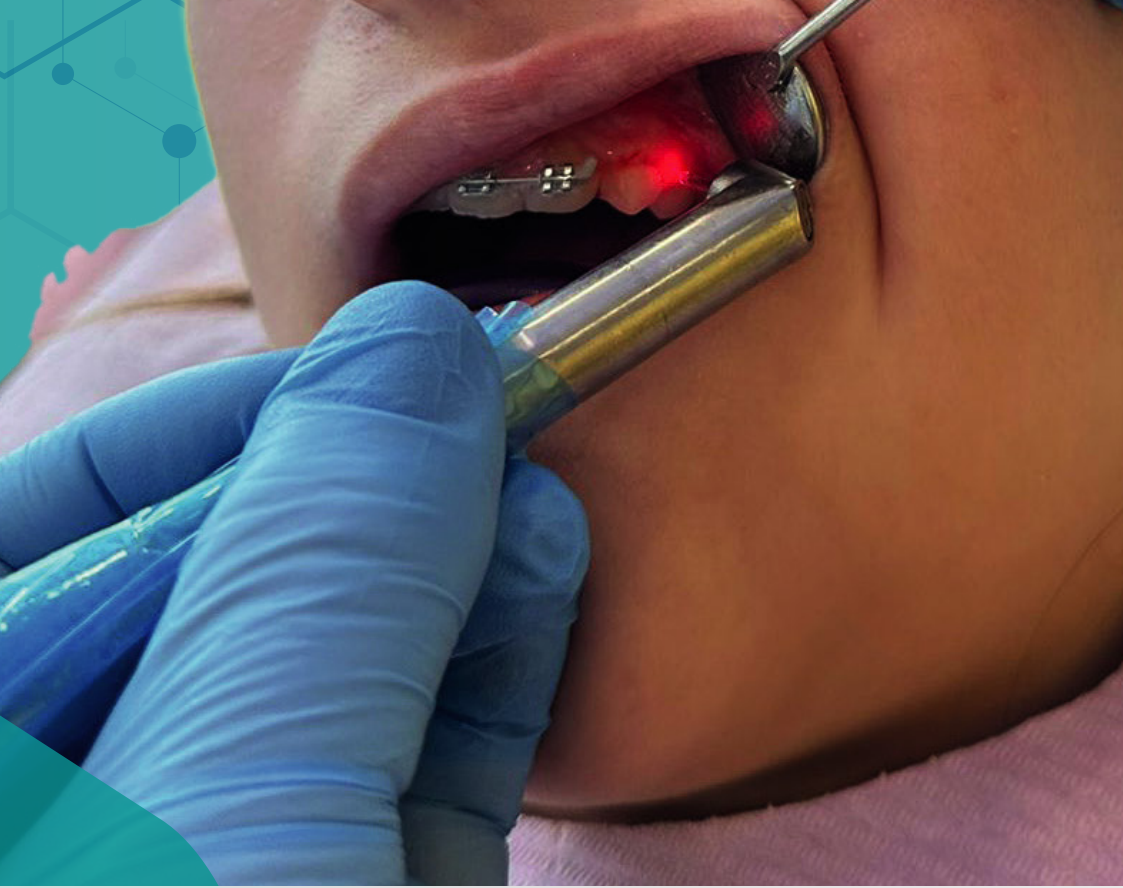

Since pain due to heat, vibration and friction does not occur, anesthesia is not required mostly. Therefore, it is preferred by patients with fear of dentists and needle phobia.

Dental lasers are used in implant surgeries, root-canal treatments, pediatric dentistry, surgeries, in the treatment of herpes and aphthous lesions, in biomodulation therapies, and in the treatment of teeth sensitivities.



A hand with the index finger pointing towards the right, where a close-up of a woman's smiling mouth with metal braces is visible. The background is a teal color with a faint geometric pattern of hexagons and lines.

# ORTHODONTIC TREATMENTS & INVISALIGN CLEAR ALIGNERS

Orthodontics is the correction of dental crowding and jaw anomalies in children and adults. It covers the treatments of incorrect positions of the upper and lower jaws and dental crowding.





Invisalign treatment includes almost invisible clear aligners. The aligners are removable so you can remove it from your mouth when you want to eat or drink and then put them again following brushing and cleaning your teeth.





Miradent



The aligners are customized, therefore you need to schedule an appointment for a digital impressions. The impression scans and X-rays are directly sent to the company, where the Invisalign aligner trays are produced with a 3D computer simulation which shows how your teeth could move with the help of aligners. Once the aligners are produced with 3D printers, they are sent to our clinic. You are supposed to wear each aligner for approximately 7-10 days. Wearing the aligners 22 hours/day consistently is vital for treatment success.

The treatment is applicable after the age of 8; however, in some severe dental cases, this limited treatment should be reconsidered by professionals.





# TMJ DISEASE TREATMENTS

Temporomandibular joint disorders occur as a result of damage to the bone, cartilage, and soft tissues in the jaw joint. Accidents, stress, habits, and some inaccurate dental experiences also cause these disorders.





These disorders cause pain in the jaw, clicking sound, locking in the jaws, limitation in mouth opening and even neck and back pain. In the treatment of TMJ diseases, hard night guard, masseter Botox and low-level laser therapy are recommended.



# Miradent



Muhittin Mahallesi Fikir Sokak  
27/4 İnan Plaza, 59860  
Çorlu / Tekirdağ / Türkiye

[info@miradentturkey.com](mailto:info@miradentturkey.com)

 +90 (282) 651 37 43

 +90 (549) 590 67 00

[www.miradentturkey.com](http://www.miradentturkey.com)



Scan Me